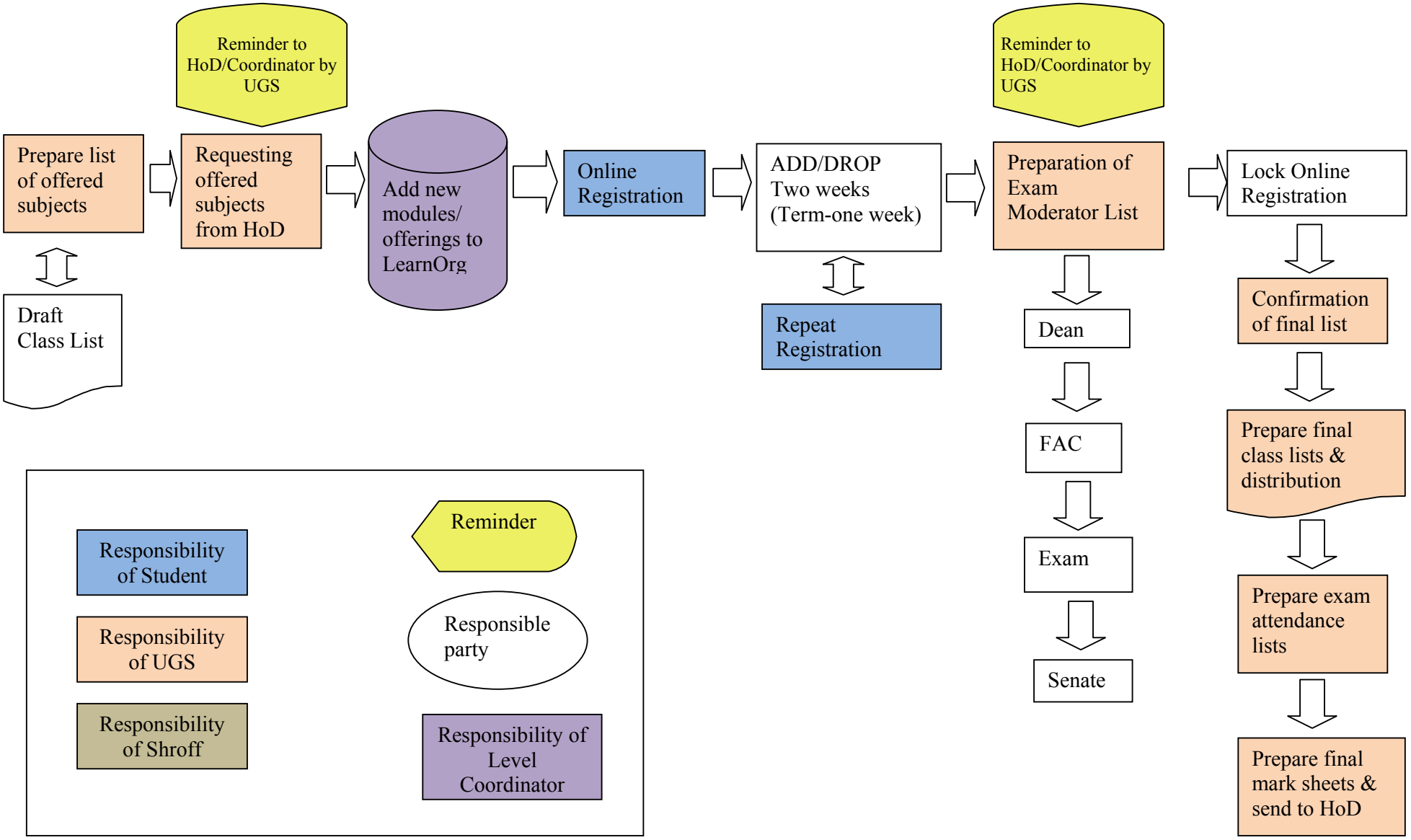Procedure for Subject Registration